

FARRIS, HANSEN & ASSOCIATES, INC.

ENGINEERING — ARCHITECTURE — SURVEYING
7 RIDGWAY COURT — P.O. BOX 437 — ELKHORN, WISCONSIN 53121
PHONE: (262) 723-2098 FAX: (262) 723-5886

PLAT OF SURVEY

LOTS 3365 THRU 3369 OF BLOCK 59
OF LAKE COMO BEACH

A SUBDIVISION LOCATED IN TOWN 2 NORTH,
RANGE 17 EAST, WALWORTH COUNTY, WISCONSIN

— WORK ORDERED BY —
ERIK SEAVER
N.3456 COUNTY ROAD "H"
LAKE GENEVA, WI. 53147

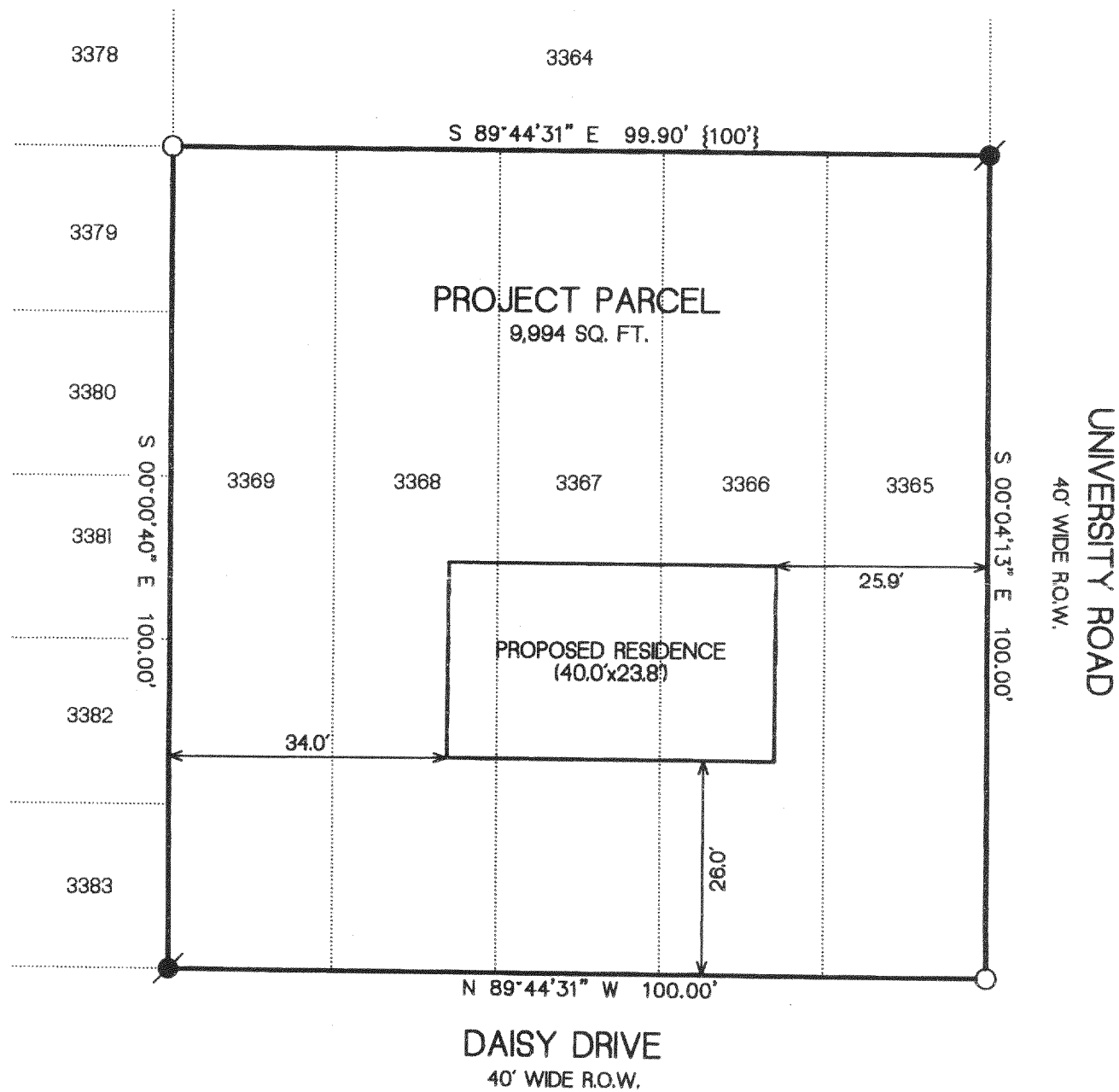
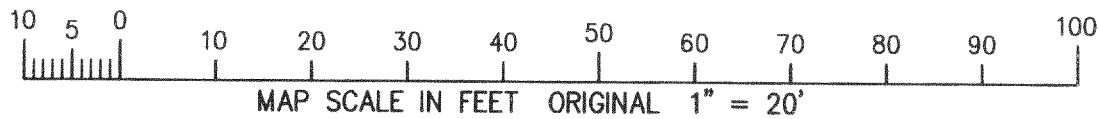
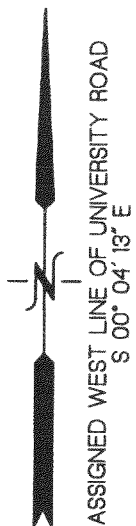

LEGEND

- = FOUND IRON PIPE STAKE
- = FOUND IRON REBAR STAKE
- ⦿ = SET IRON REBAR STAKE, 3/4" DIA.
- (XXX) = RECORDED AS

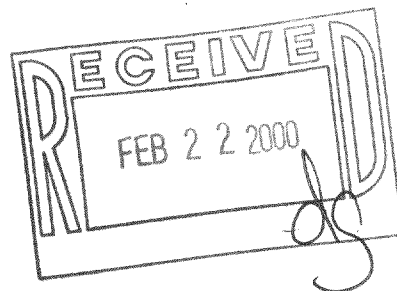

NOTE: COPIES OF THIS MAP TO WHICH THE FOLLOWING CERTIFICATE WILL APPLY SHOW THE SURVEYOR'S ORIGINAL SEAL AND SIGNATURE IN RED INK. COPIES BY ANY OTHER MEANS MAY HAVE ALTERATIONS WHICH DO NOT REPRESENT THE SURVEYOR'S WORK PRODUCT.

I HEREBY CERTIFY THAT THE ABOVE DESCRIBED PROPERTY HAS BEEN SURVEYED UNDER MY DIRECTION AND THAT THE ABOVE MAP IS A TRUE REPRESENTATION THEREOF AND SHOWS THE SIZE AND LOCATION OF THE PROPERTY AND ITS EXTERIOR BOUNDARIES. THIS SURVEY IS MADE FOR THE USE OF THE PRESENT OWNERS OF THE PROPERTY, AND ALSO THOSE WHO PURCHASE, MORTGAGE, OR GUARANTEE THE TITLE THERETO WITHIN ONE YEAR FROM THE DATE HEREOF.

DATED: 1-19-2000

PETER S. GORDON R.L.S. 2101

PROJECT: 4706
DATE: 01/19/2000
SHEET 1 OF 1

WILLIAM

JLCB-622

217-1884

FARRIS, HANSEN & ASSOCIATES, INC.

ENGINEERING — ARCHITECTURE — SURVEYING
7 RIDGWAY COURT — P.O. BOX 437 — ELKHORN, WISCONSIN 53121
PHONE: (262) 723-2098 FAX: (262) 723-5886

PLAT OF SURVEY

LOTS 3365 THRU 3369 OF BLOCK 59
OF LAKE COMO BEACH

A SUBDIVISION LOCATED IN TOWN 2 NORTH,
RANGE 17 EAST, WALWORTH COUNTY, WISCONSIN

— WORK ORDERED BY —
ERIK SEAVER
N.3456 COUNTY ROAD "H"
LAKE GENEVA, WI. 53147

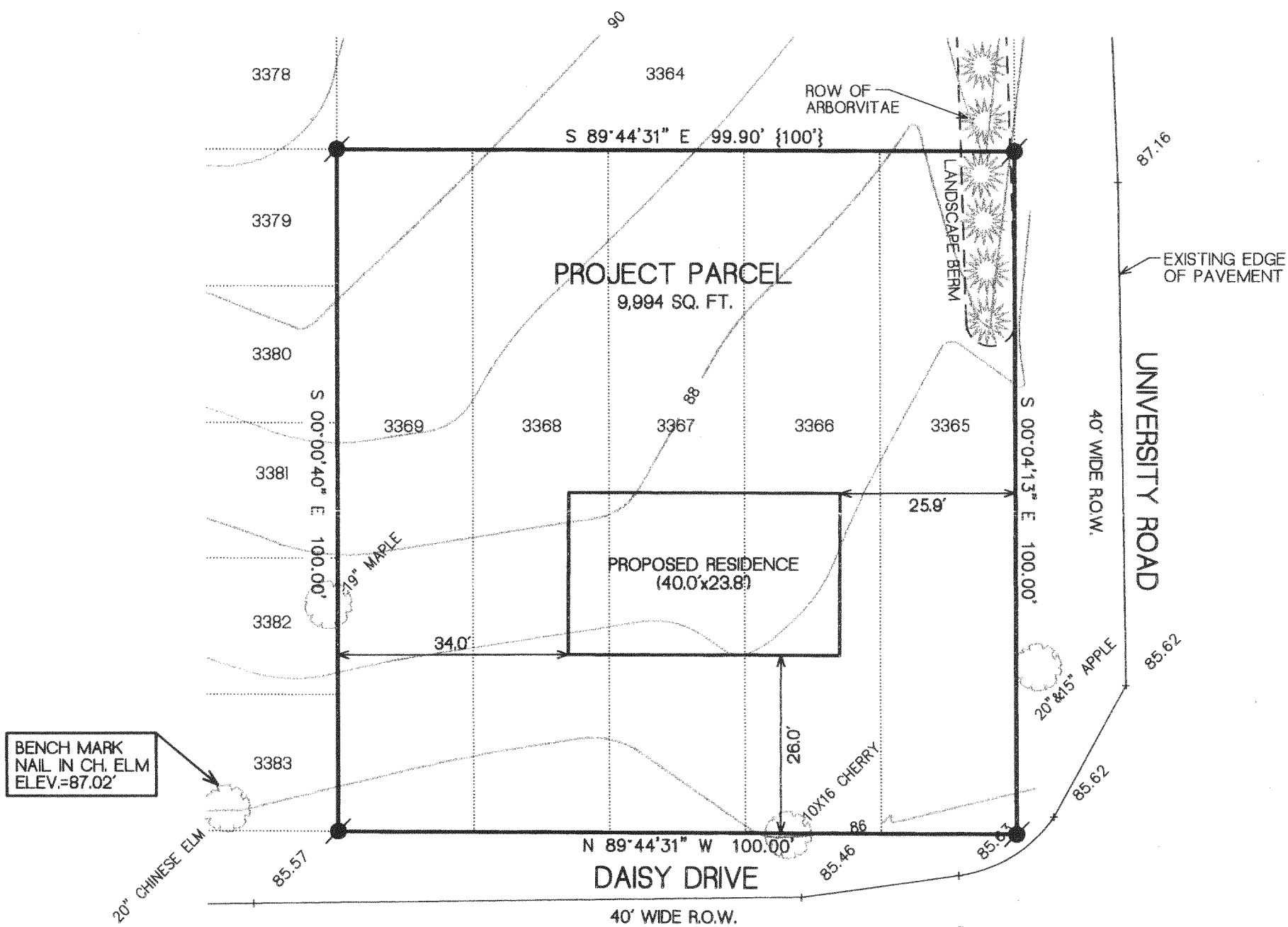
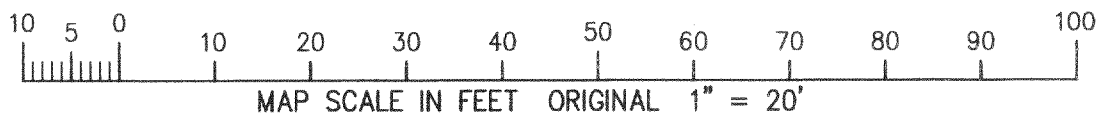

BENCH MARK
NAIL IN CH. ELM
ELEV.=87.02'

LEGEND

- = SET IRON REBAR STAKE, 3/4" DIA.
- (XXX) = RECORDED AS

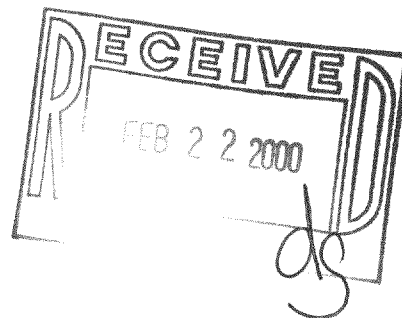

NOTE: COPIES OF THIS MAP TO WHICH THE FOLLOWING CERTIFICATE WILL APPLY SHOW THE SURVEYOR'S ORIGINAL SEAL AND SIGNATURE IN RED INK. COPIES BY ANY OTHER MEANS MAY HAVE ALTERATIONS WHICH DO NOT REPRESENT THE SURVEYOR'S WORK PRODUCT.

I HEREBY CERTIFY THAT THE ABOVE DESCRIBED PROPERTY HAS BEEN SURVEYED UNDER MY DIRECTION AND THAT THE ABOVE MAP IS A TRUE REPRESENTATION THEREOF AND SHOWS THE SIZE AND LOCATION OF THE PROPERTY AND ITS EXTERIOR BOUNDARIES. THIS SURVEY IS MADE FOR THE USE OF THE PRESENT OWNERS OF THE PROPERTY, AND ALSO THOSE WHO PURCHASE, MORTGAGE, OR GUARANTEE THE TITLE THERETO WITHIN ONE YEAR FROM THE DATE HEREOF.

DATED: 1-26-2000

PETER S. GORDON R.L.S. 2101

PROJECT: 4706
DATE: 01/26/2000
SHEET 1 OF 1

JLCB-622

217-1884